

SOUTH ELEVATION - 1  
SCALE 1:200

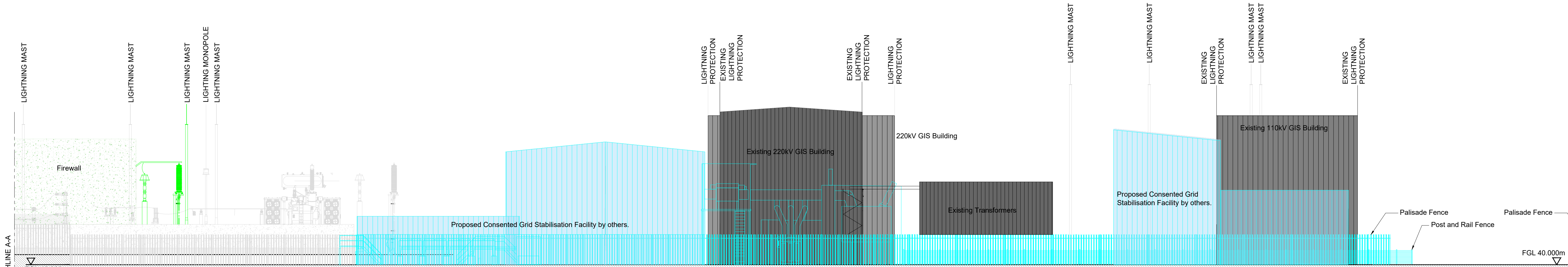

SOUTH ELEVATION - 1  
SCALE 1:200

Rev	Rev. Date	Purpose of revision	Orig	Check'd	Rev'd	Apprv'd
P03	11/03/24	Issued for Planning	GG	DH	Nigel Edwards	GS
P02	07/02/24	Issued for planning	GG	DH	Nigel Edwards	GS
P01	22/12/23	Issued for planning	GG	DH	Nigel Edwards	GS

© Copyright 2024 Jacobs U.K. Limited. The concepts and information contained in this document are the property of Jacobs. Use or copying of this document in whole or in part without the written permission of Jacobs constitutes an infringement of copyright. Limitation: This drawing has been prepared on behalf of, and for the exclusive use of Jacobs Client, and is subject to, and issued in accordance with, the provisions of the contract between Jacobs and the Client. Jacobs accepts no liability or responsibility whatsoever for, or in respect of, any use of, or reliance upon, this drawing by any third party.

REFERENCE DRAWINGS  
321084AJ-JAC-ZZ-XX-DR-Z-1610 Site Layout Plan  
321084AJ-JAC-ZZ-XX-DR-E-1640 Belcamp 400kV Substation Sections  
321084AJ-JAC-ZZ-XX-DR-E-1642 Contiguous Elevations - West Sheet 2 of 4  
321084AJ-JAC-ZZ-XX-DR-E-1643 Contiguous Elevations - North Sheet 3 of 4  
321084AJ-JAC-ZZ-XX-DR-E-1644 Contiguous Elevations - East Sheet 4 of 4

LEGEND  
New Equipment  
Existing Equipment  
Works Consented add (or modified) under Fingal County Council Planning  
Reference: F23A/0040  
Proposed Consented work by others

**Jacobs**  
Merrion House, Merrion Road, Dublin, D04R2C5, Ireland  
Phone: +353 (0)1 269 5666 Fax: +353 (0)1 269 5497  
www.jacobs.com

**EirGrid**

Client

Project  
EAST MEATH NORTH DUBLIN GRID UPGRADE

Drawing title  
BELCAMP 400kV SUBSTATION  
CONTIGUOUS ELEVATIONS - SOUTH  
SHEET 01 OF 04

Drawing status  
FOR PLANNING

Suitability  
S2

Scale  
1:200 @A1

DO NOT SCALE

Jacobs No.  
321084AJ

Rev  
P03

Client No.  
CP1021

Drawing number  
321084AJ-JAC-ZZ-XX-DR-Z-1641

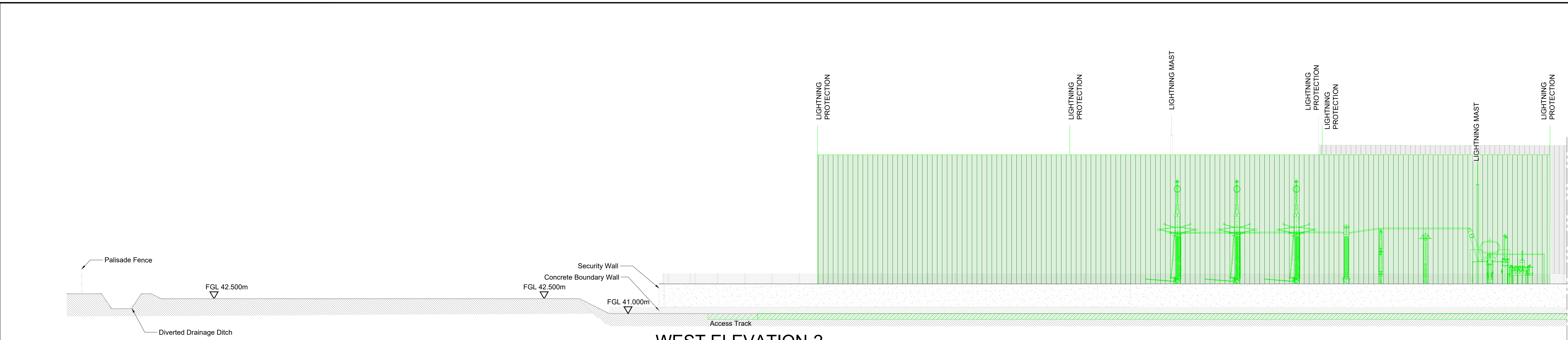

WEST ELEVATION-2  
SCALE 1:200

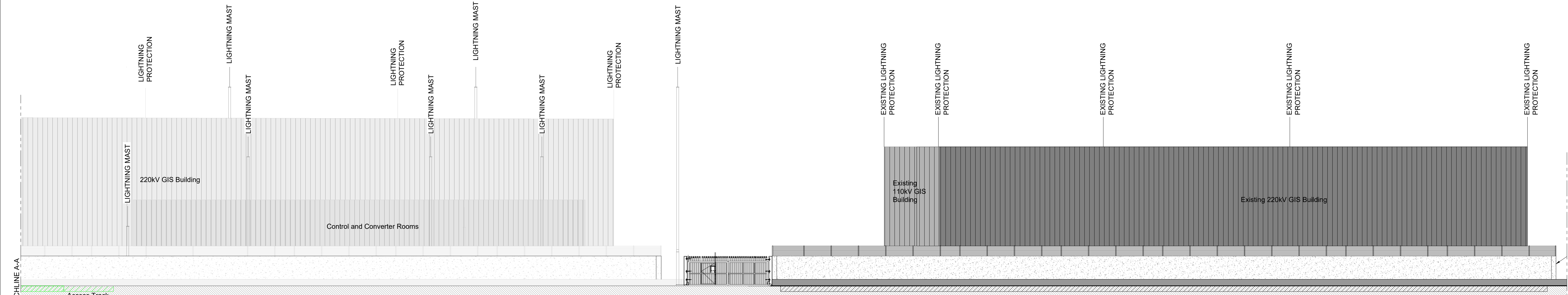

WEST ELEVATION-2  
SCALE 1:200

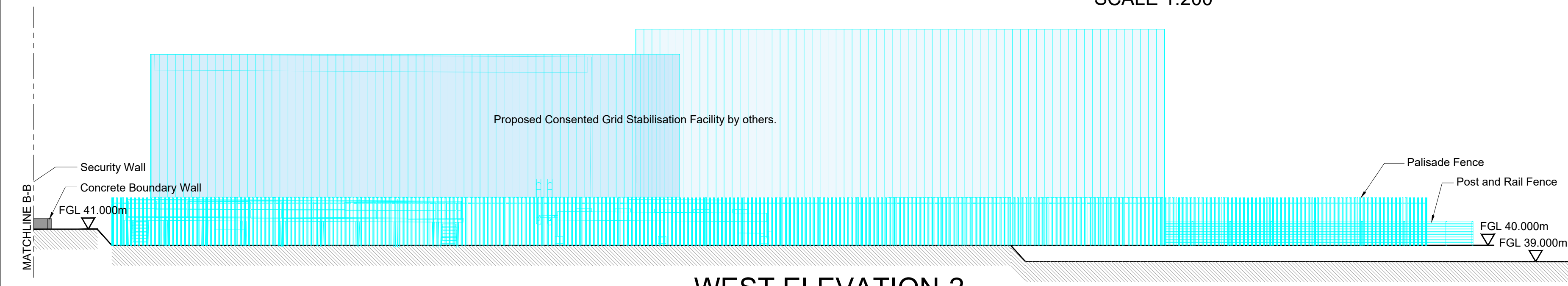

WEST ELEVATION-2  
SCALE 1:200

Rev	Rev. Date	Purpose of revision	Orig	Check'd	Rev'd	Apprv'd
P03	11/03/24	Issued for planning	GG	DH	Nigel Edwards	GS
P02	07/02/24	Issued for planning	GG	DH	Nigel Edwards	GS
P01	22/12/23	Issued for planning	GG	DH	Nigel Edwards	GS

NOTES

REFERENCE DRAWINGS
321084AJ-JAC-ZZ-XX-DR-Z-1610 321084AJ-JAC-ZZ-XX-DR-E-1640 321084AJ-JAC-ZZ-XX-DR-E-1642 321084AJ-JAC-ZZ-XX-DR-E-1643 321084AJ-JAC-ZZ-XX-DR-E-1644
Site Layout Plan Belcamp 400kV Substation Sections Contiguous Elevations - West Sheet 2 of 4 Contiguous Elevations - North Sheet 3 of 4 Contiguous Elevations - East Sheet 4 of 4

LEGEND
<div><div></div>New Equipment</div> <div><div></div>Existing Equipment</div> <div><div></div>Works Consented add (or modified) under Fingal County Council Planning Reference: F23A/0040</div> <div><div></div>Proposed Consented work by others</div>

**Jacobs**  
Merrion House, Merrion Road, Dublin, D04R2C5, Ireland  
Phone: +353 (0)1 269 5666 Fax: +353 (0)1 269 5497  
www.jacobs.com

**EirGrid**

Client

Project

EAST MEATH NORTH DUBLIN GRID UPGRADE

Drawing title		
BELCAMP 400kV SUBSTATION CONTIGUOUS ELEVATIONS - WEST SHEET 02 OF 04		
Drawing status		Suitability
FOR PLANNING		S2
Scale	1:200 @A1	DO NOT SCALE
Jacobs No.	321084AJ	Rev
Client No.	CP1021	P03
Drawing number		
321084AJ-JAC-ZZ-XX-DR-E-1642		



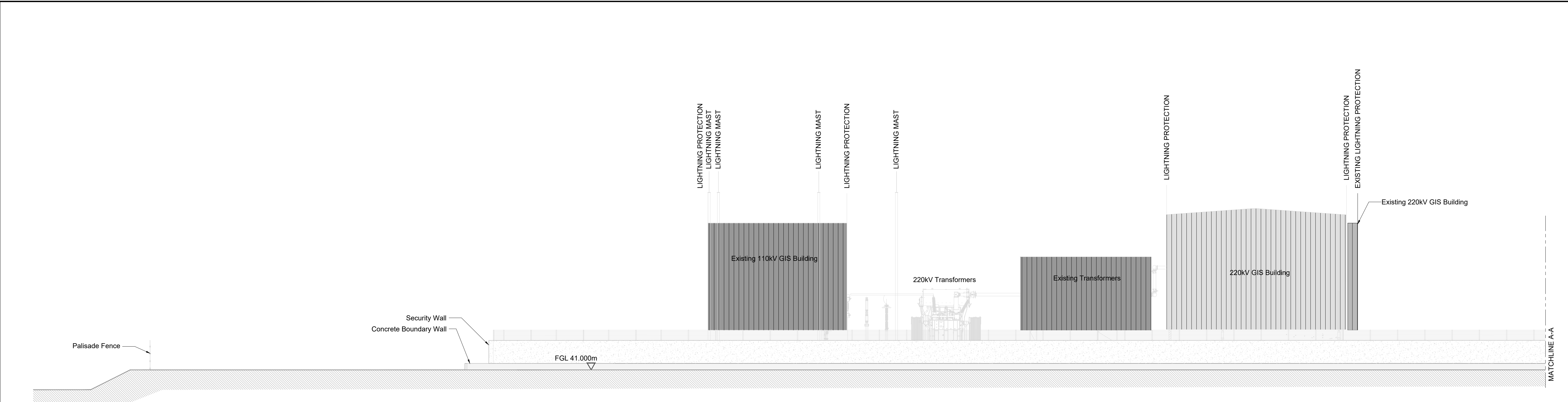

NORTH ELEVATION-3  
SCALE 1:200

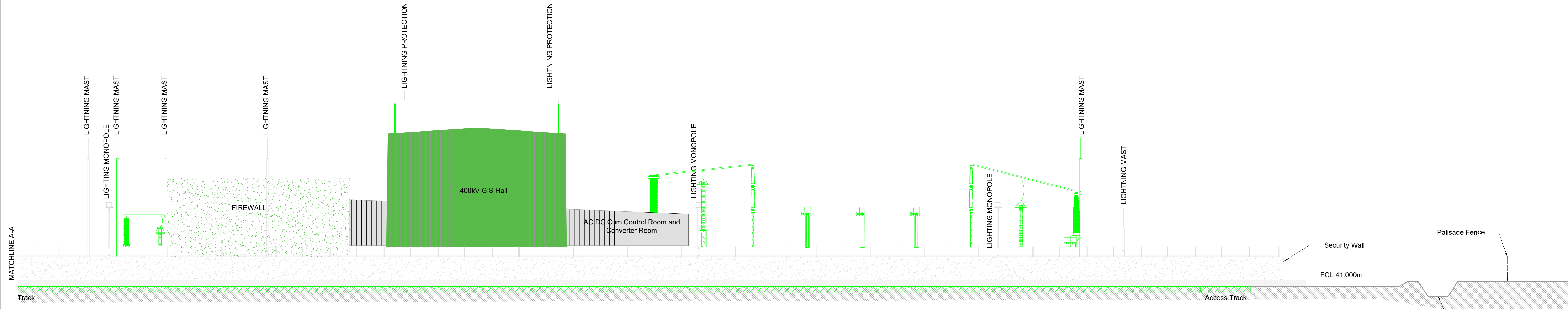

NORTH ELEVATION-3  
SCALE 1:200

Rev	Rev. Date	Purpose of revision	Orig	Check'd	Rev'd	Apprv'd
P03	11/03/24	Issued for planning	GG	DH		Nigel Edwards
P02	07/02/24	Issued for planning	GG	DH		Nigel Edwards
P01	22/12/23	Issued for planning	GG	DH		Nigel Edwards

© Copyright 2024 Jacobs U.K. Limited. The concepts and information contained in this document are the property of Jacobs. Use or copying of this document in whole or in part without the written permission of Jacobs constitutes an infringement of copyright. Limitation: This drawing has been prepared on behalf of, and for the exclusive use of Jacobs' Client, and is subject to, and issued in accordance with, the provisions of the contract between Jacobs and the Client. Jacobs accepts no liability or responsibility whatsoever for, or in respect of, any use of, or reliance upon, this drawing by any third party.

REFERENCE DRAWINGS  
321084AJ-JAC-ZZ-XX-DR-Z-1610 Site Layout Plan  
321084AJ-JAC-ZZ-XX-DR-E-1640 Belcamp 400kV Substation Sections  
321084AJ-JAC-ZZ-XX-DR-E-1641 Contiguous Elevations - South Sheet 1 of 4  
321084AJ-JAC-ZZ-XX-DR-E-1642 Contiguous Elevations - West Sheet 2 of 4  
321084AJ-JAC-ZZ-XX-DR-E-1644 Contiguous Elevations - East Sheet 4 of 4

LEGEND  
New Equipment  
Existing Substation  
Works Consented add (or modified) under Fingal County Council Planning Reference: F23A/0040

**Jacobs**  
Merrion House, Merrion Road, Dublin, D04R2C5, Ireland  
Phone: +353 (0)1 269 5666 Fax: +353 (0)1 269 5497  
www.jacobs.com

**EirGrid**

Client

Project  
EAST MEATH NORTH DUBLIN GRID UPGRADE

Drawing title  
BELCAMP 400kV SUBSTATION  
CONTIGUOUS ELEVATIONS - NORTH  
SHEET 03 OF 04

Drawing status  
FOR PLANNING

Suitability  
S2

Scale  
1:200 @A1

DO NOT SCALE

Jacobs No.  
321084AJ

Rev

Client No.  
CP1021

P03

Drawing number  
321084AJ-JAC-ZZ-XX-DR-E-1643

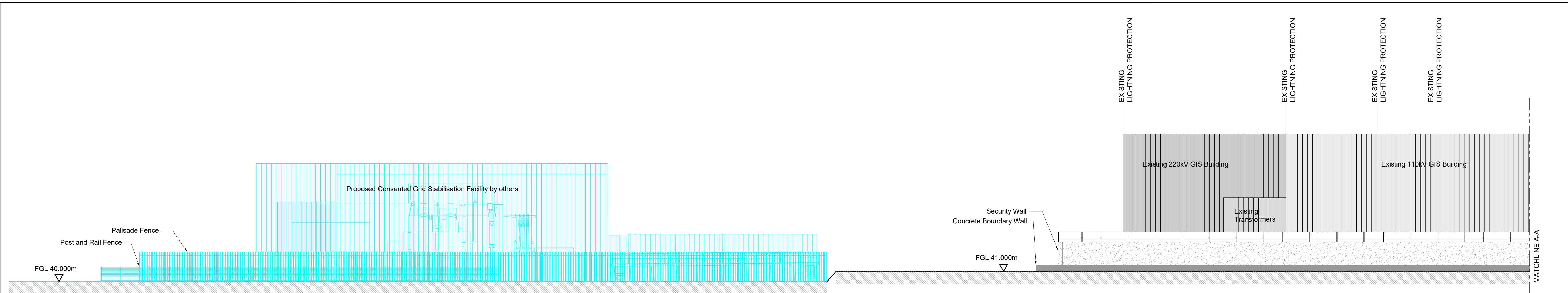

EAST ELEVATION - 4  
SCALE 1:200

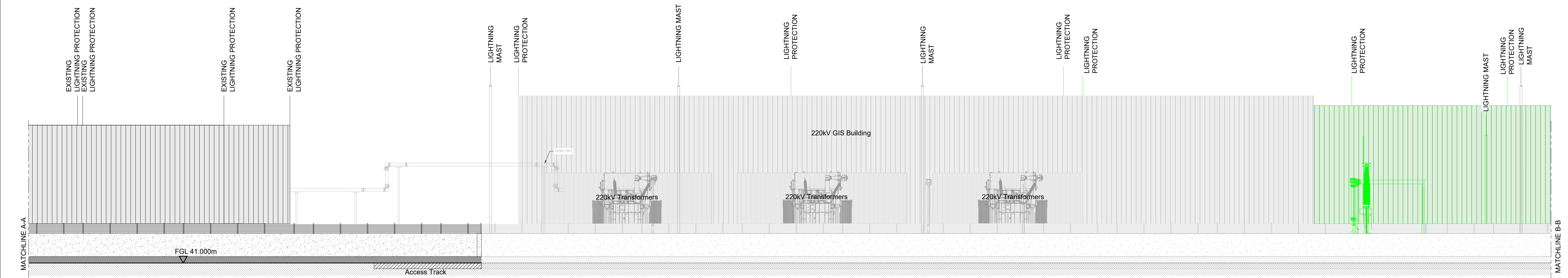

EAST ELEVATION-4  
SCALE 1:200

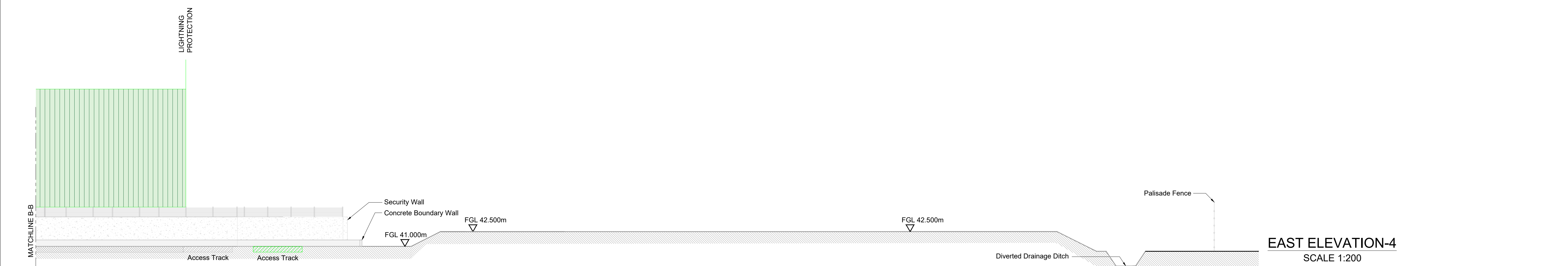

EAST ELEVATION-4  
SCALE 1:200

Rev	Rev. Date	Purpose of revision	Orig	Check'd	Rev'd	Apprv'd
P03	11/03/24	Issued for planning	GG	DH	Nigel Edwards	GS
P02	07/02/24	Issued for planning	GG	DH	Nigel Edwards	GS
P01	22/12/23	Issued for planning	GG	DH	Nigel Edwards	GS

NOTES	

REFERENCE DRAWINGS	
321084AJ-JAC-ZZ-XX-DR-Z-1610	Site Layout Plan
321084AJ-JAC-ZZ-XX-DR-E-1640	Belcamp 400kV Substation Sections
321084AJ-JAC-ZZ-XX-DR-E-1641	Contiguous Elevations - South Sheet 1 of 4
321084AJ-JAC-ZZ-XX-DR-E-1642	Contiguous Elevations - West Sheet 2 of 4
321084AJ-JAC-ZZ-XX-DR-E-1643	Contiguous Elevations - North Sheet 3 of 4

LEGEND	
	New Equipment
	Existing Substation
	Works Consented add (or modified) under Fingal County Council Planning Reference: F23A/0040
	Proposed consented work by others

Merrion House, Merrion Road, Dublin, D04R2C5, Ireland  
Phone: +353 (0)1 269 5666 Fax: +353 (0)1 269 5497  
www.jacobs.com

Client

Project  
EAST MEATH NORTH DUBLIN GRID UPGRADE

Drawing title BELCAMP 400kV SUBSTATION CONTIGUOUS ELEVATIONS - EAST SHEET 04 OF 04	
Drawing status FOR PLANNING	
Scale 1:200 @A1	Suitability S2
Jacobs No. 321084AJ	Rev P03
Client No. CP1021	
Drawing number 321084AJ-JAC-ZZ-XX-DR-E-1644	