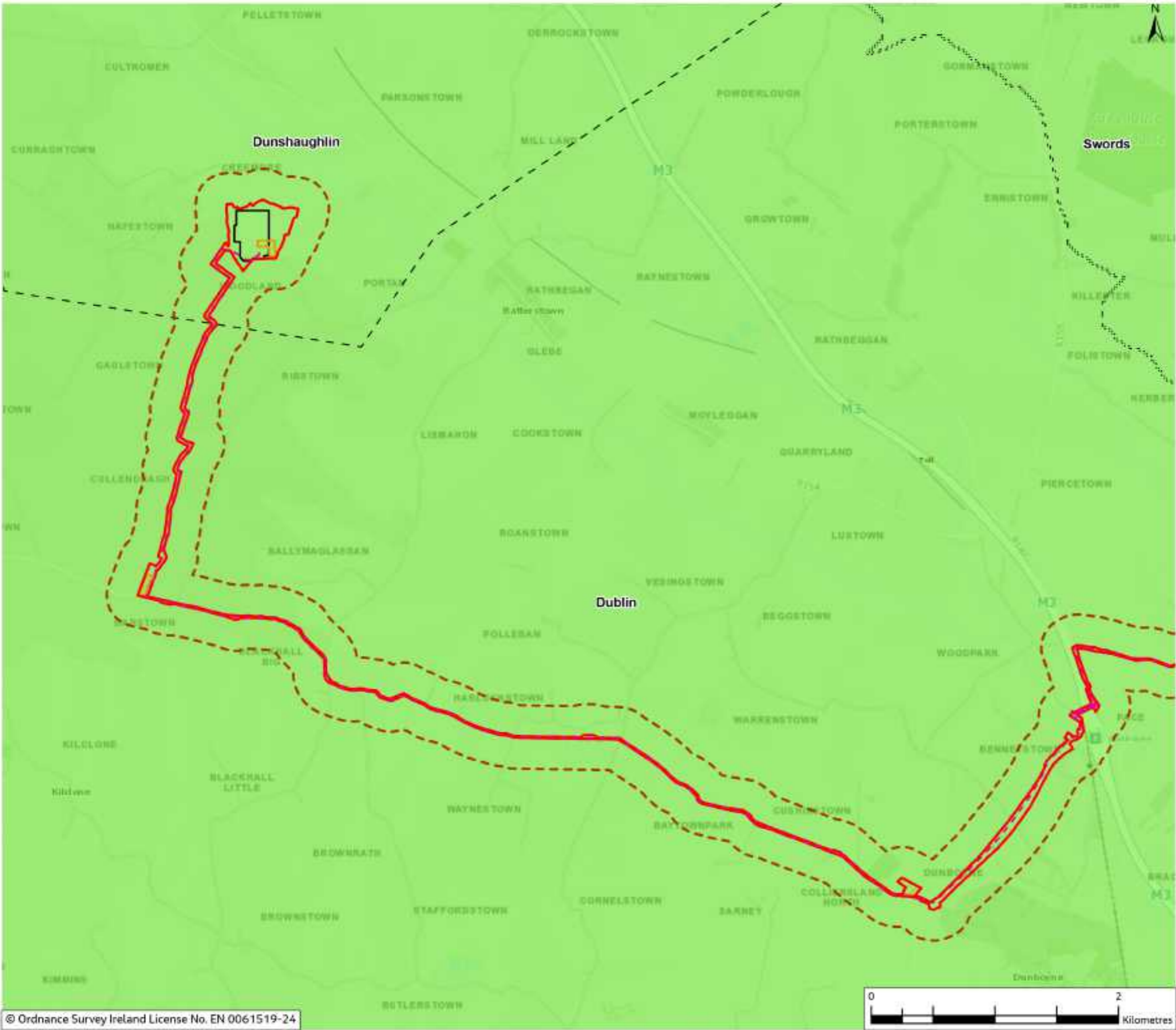

Figure 11.11



Legend

- - Proposed Cable Route
- Planning Application Boundary (PAB)
- HDD Compound
- Temporary Construction Compounds
- Substation Footprint
- Study Area (250m Buffer)
- WFD Groundwater Body Status (2016 - 2021)
- Good Status



Rev	Date	Purpose of revision	Drawn	Checked	Rev'd	App'd
0	Feb 2024	Final	BP	PS	RS	DS

Jacobs

Client: 

Project: East Meath - North Dublin Grid Upgrade

Drawing Title: Figure 11.11 - Water Framework Directive Groundwater Bodies (Sheet 1 of 3)

Drawing Status: Final

Scale @ A3: 1:30,000 DO NOT SCALE

OS Sheet No.

Jacobs No: 8321084AJ

Drawing No: 321084AJ-JAC-ZZ-XX-DR-G-0271

© Copyright 2024 Jacobs U.K. Limited. The concepts and information contained in this document are the property of Jacobs. Use or copying of this document in whole or in part without the written permission of Jacobs constitutes an infringement of copyright. Limitation: This drawing has been prepared on behalf of, and for the exclusive use of Jacobs' Client, and is subject to, and issued in accordance with, the provisions of the contract between Jacobs and the Client. Jacobs accepts no liability or responsibility whatsoever for, or in respect of, any use of, or reliance upon, this drawing by any third party.

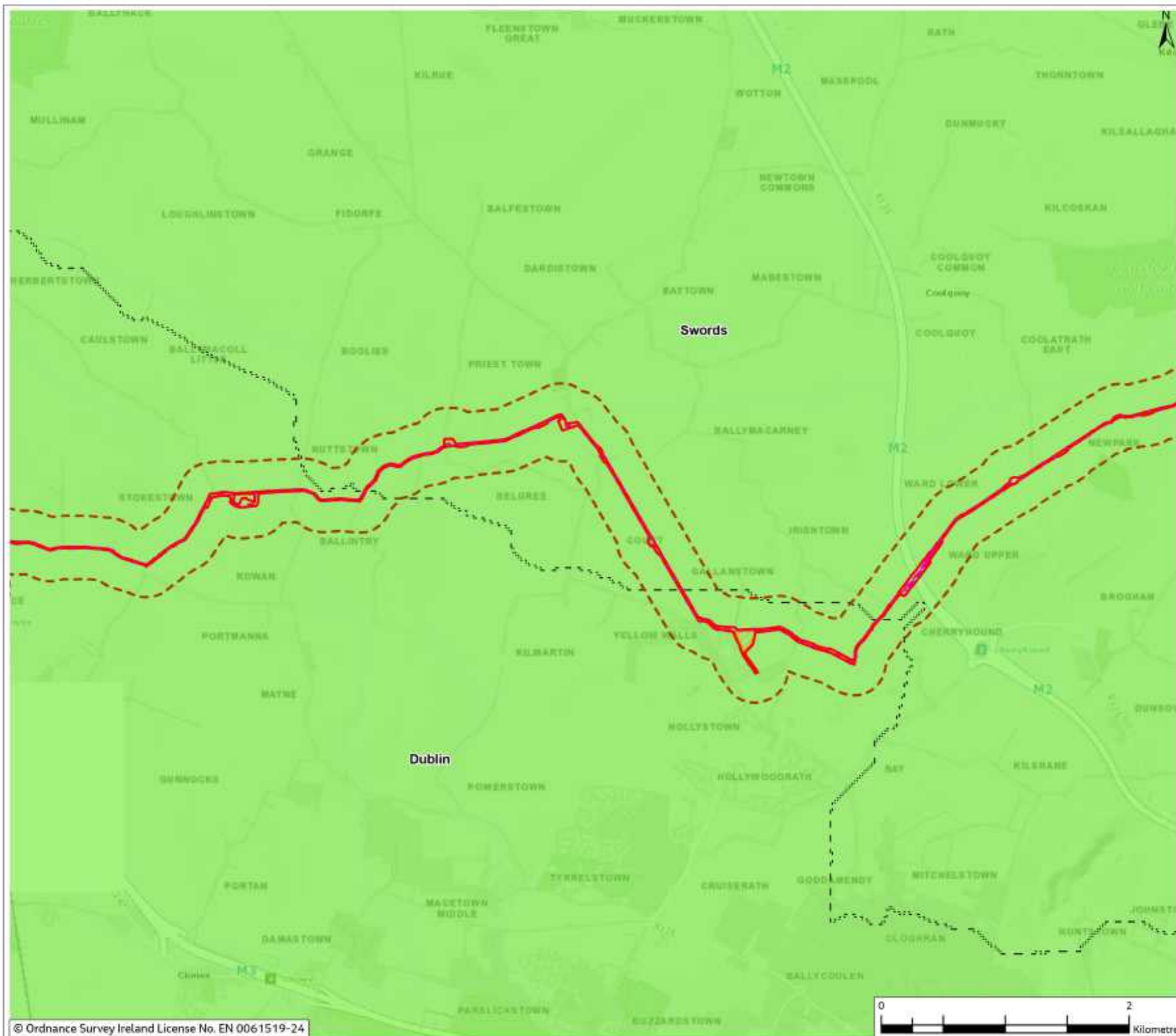

Figure 11.11

Legend

- - Proposed Cable Route
- Planning Application Boundary (PAB)
- HDD Compound
- Temporary Construction Compounds
- Study Area (250m Buffer)

WFD Groundwater Body Status (2016 - 2021)

- Good Status



Rev	Date	Purpose of revision	Drawn	Checked	Rev'd	App'd
0	Feb 2024	Final	BP	PS	RS	DS

Jacobs



Client
East Meath - North Dublin Grid Upgrade

Drawing Title
Figure 11.11 - Water Framework Directive Groundwater Bodies (Sheet 2 of 3)

Drawing Status	Final
----------------	-------

Scale @ A3 1:30,000 DO NOT SCALE

OS Sheet No.

Jacobs No. 8321084AJ

Drawing No. 321084AJ-JAC-ZZ-XX-DR-G-0272

© Copyright 2024 Jacobs UK Limited. The concepts and information contained in this document are the property of Jacobs. Use or copying of this document in whole or in part without the written permission of Jacobs constitutes an infringement of copyright. Limitation: This drawing has been prepared on behalf of, and for the exclusive use of Jacobs' Client, and is subject to, and issued in accordance with, the provisions of the contract between Jacobs and the Client. Jacobs accepts no liability or responsibility whatsoever for, or in respect of, any use of, or reliance upon, this drawing by any third party.

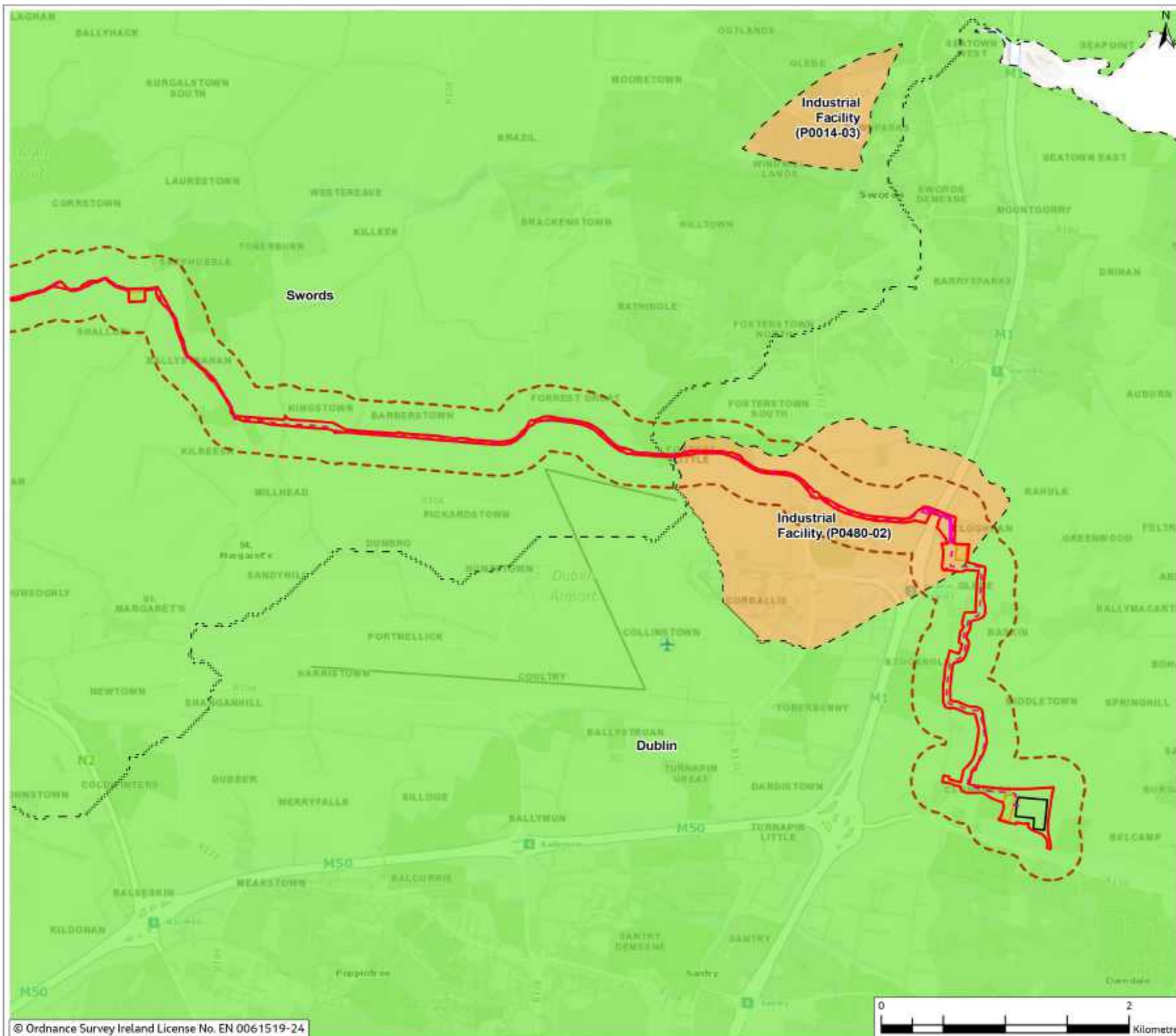

Figure 11.11

Legend

- Proposed Cable Route
- Planning Application Boundary (PAB)
- HDD Compound
- Temporary Construction Compounds
- Substation Footprint
- Study Area (250m Buffer)

WFD Groundwater Body Status (2016 - 2021)

- Good Status
- Poor Status



Rev	Date	Purpose of revision	Drawn	Checked	Rev'd	App'd
0	Feb 2024	Final	BP	PS	RS	DS

Jacobs



Client
East Meath - North Dublin Grid Upgrade

Drawing Title
Figure 11.11 - Water Framework Directive Groundwater Bodies (Sheet 3 of 3)

Drawing Status
Final

Scale @ A3
1:30,000 DO NOT SCALE

OS Sheet No.
832108AJ

Drawing No.
32108AJ-JAC-ZZ-XX-DR-G-0273

© Copyright 2024 Jacobs U.K. Limited. The concepts and information contained in this document are the property of Jacobs. Use or copying of this document in whole or in part without the written permission of Jacobs constitutes an infringement of copyright. Limitation: This drawing has been prepared on behalf of, and for the exclusive use of Jacobs' Client, and is issued in accordance with the provisions of the contract between Jacobs and the Client. Jacobs accepts no liability or responsibility whatsoever for, or in respect of, any use of, or reliance upon, this drawing by any third party.